

# Cash Management Platform Login Guide

Thank you for using Cash Management Platform from Bank of Shanghai. Please confirm that you have successfully registered through email and phone number and received the login password and USB Key for your account. For the first login, please follow below steps:

## Step 1: checking computer configuration

1. Be able to connect to Internet.
2. Operating system: Windows XP or advanced system.
3. Workable IE browser: 8.0, 9.0, 10.0, and 11.0.

## Step 2: login the Cash Management Platform

1. Login the website of Bank of Shanghai ([www.bosc.cn/en](http://www.bosc.cn/en)) and click "Cash Management Platform" to enter the website. Then the Cash Management Platform login home page displayed as below.



2. Plug the USB Key into the USB slot of the computer, and click "Security Client

Download" on the login interface, and then download and install the Secure Client software to your computer.

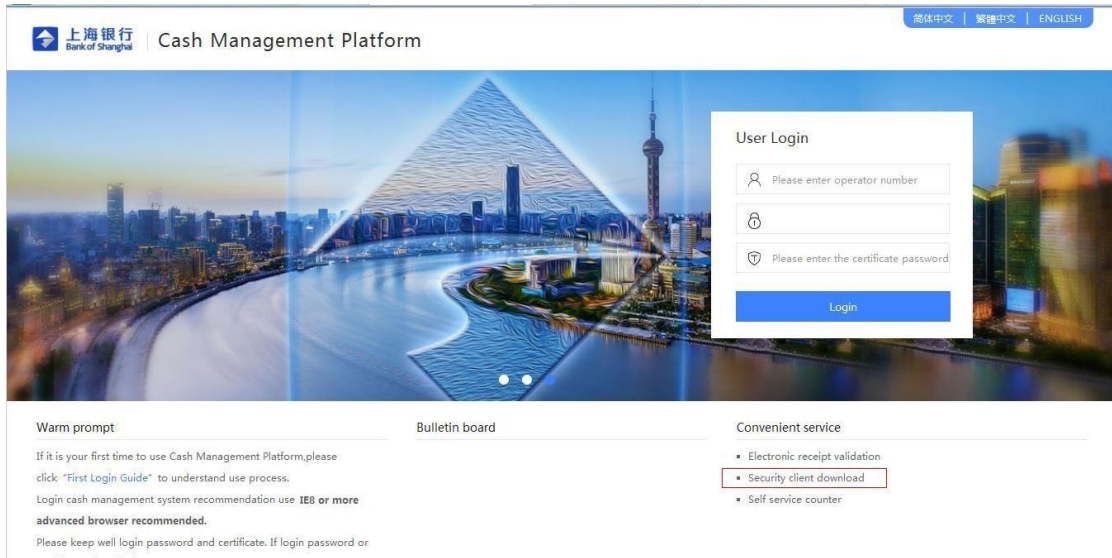

3. Before installation, please close all browsers. Then open the saved Security Client software for installation. If you have ever installed an old version of this software on your computer, once new Security Client installer opened, old version will be uninstalled automatically. After the uninstalling, please restart your computer and open the Security Client software again to finish the installation. If your operating system is Windows 7 or more advanced one, please right-click the Security Client software and select "run as administrator" in the pop-up menu.

(1) Double click the downloaded Security Client installer

(2) Select the language to be installed and click OK ( 确认 )

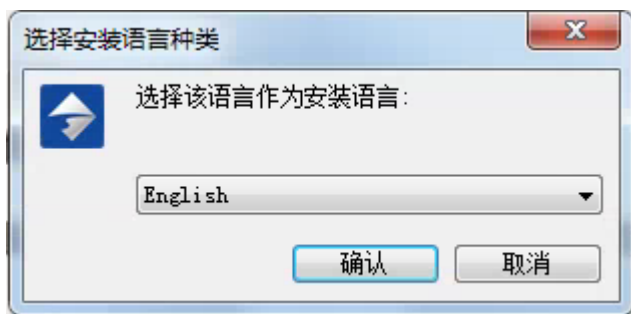

(3) Click install(安装)



4. Add the login website to the browser security site.

(1) click Tools and select Internet Options

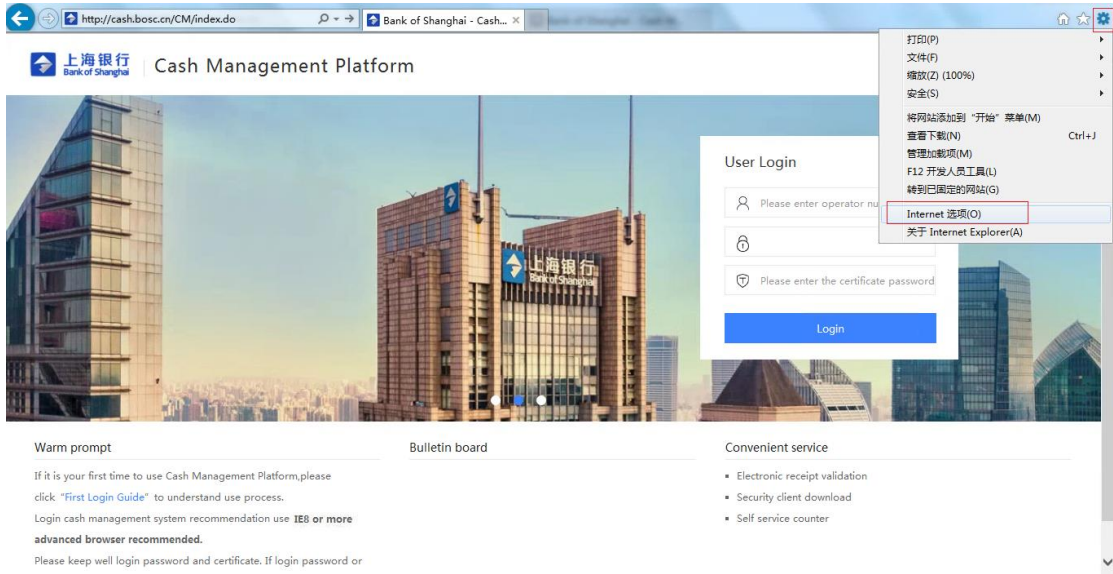

(2) Click Trusted sites and then click Sites

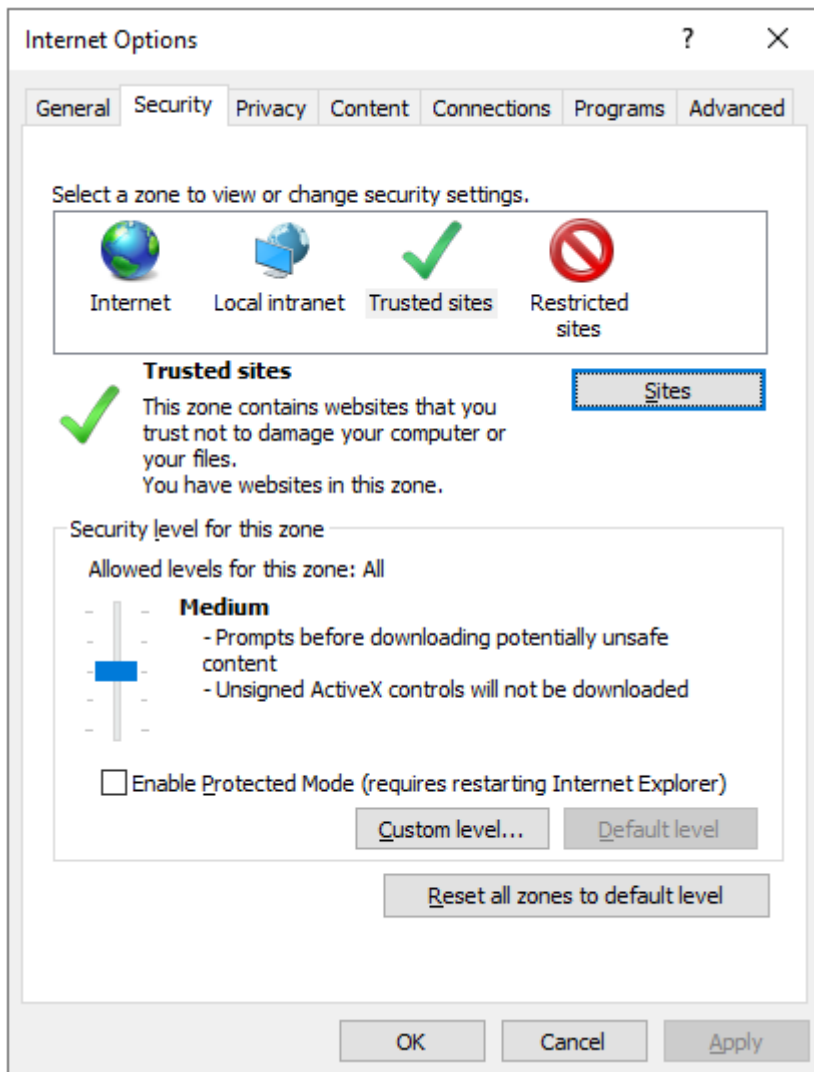

(3) Type the login website in the input box and click add

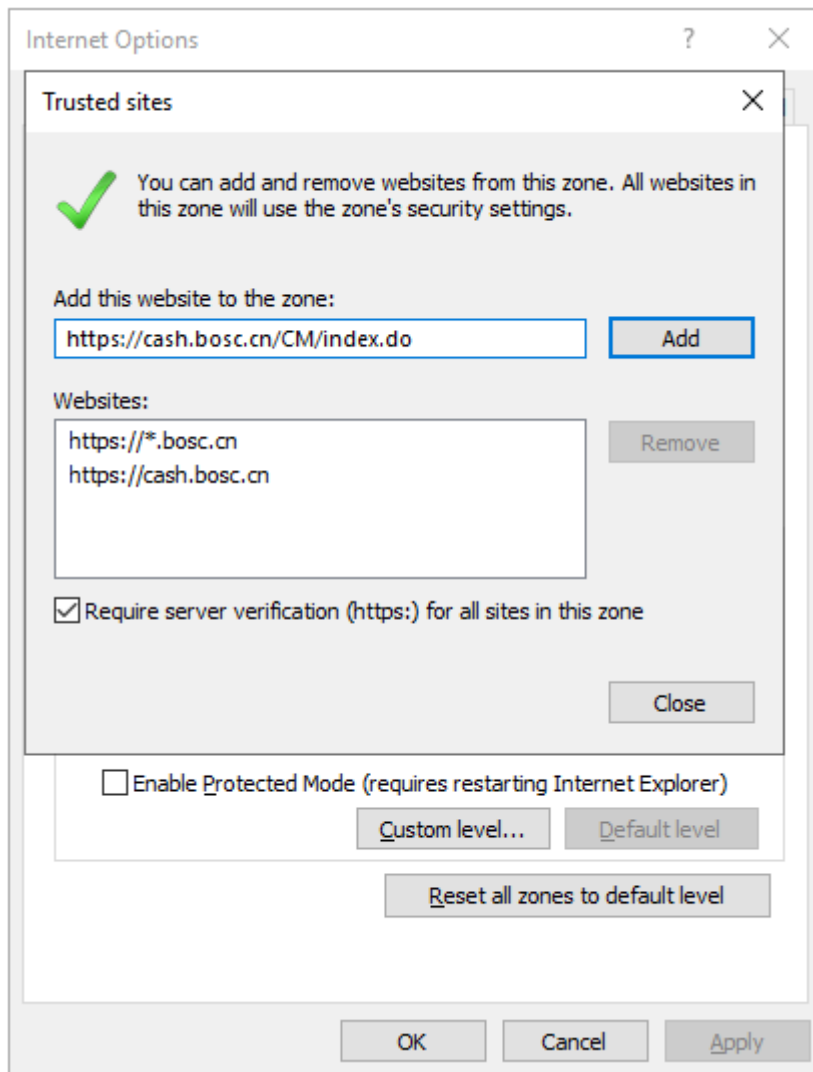

(4) Click Close, then click OK, adding finished.

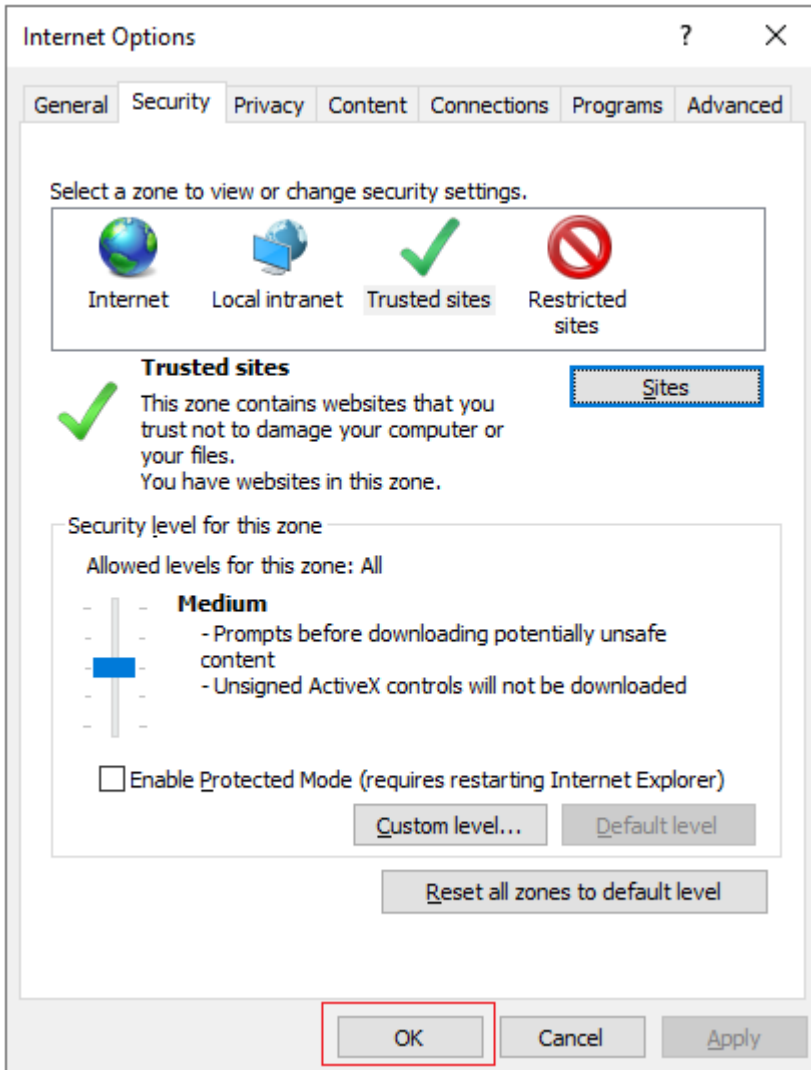

5、 After all above operations are completed, please enter the login password and certificate password on the login page.

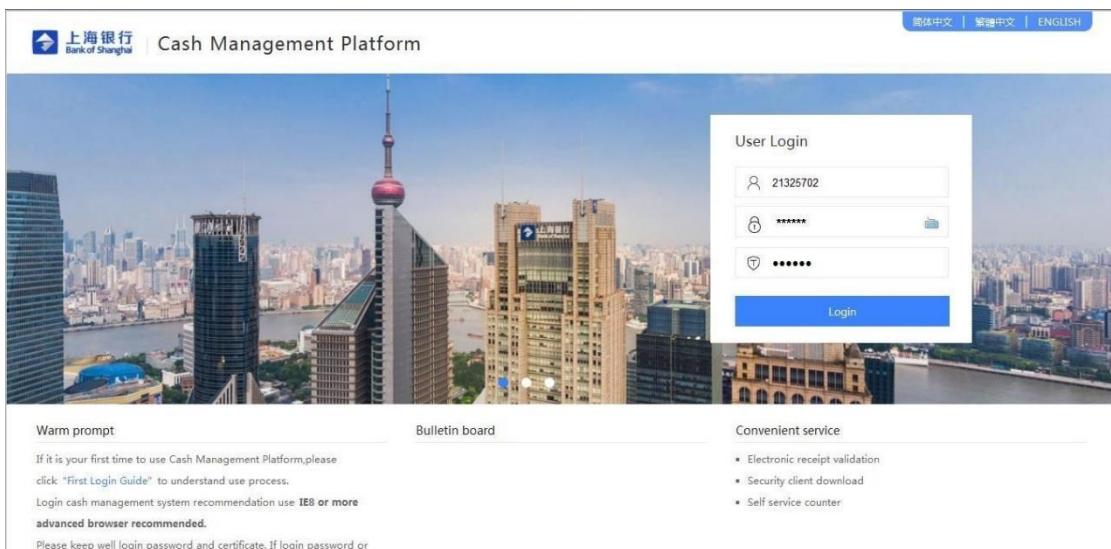



## 6. Login successfully.

